

# 22764 Filed This 28 day of Feb. 1968

And Recorded in Vol. XXX Page 41 at 2:52 P.M.

*Ollie Jamieson*

Register Mesne Conveyance Greenville County, S. C.

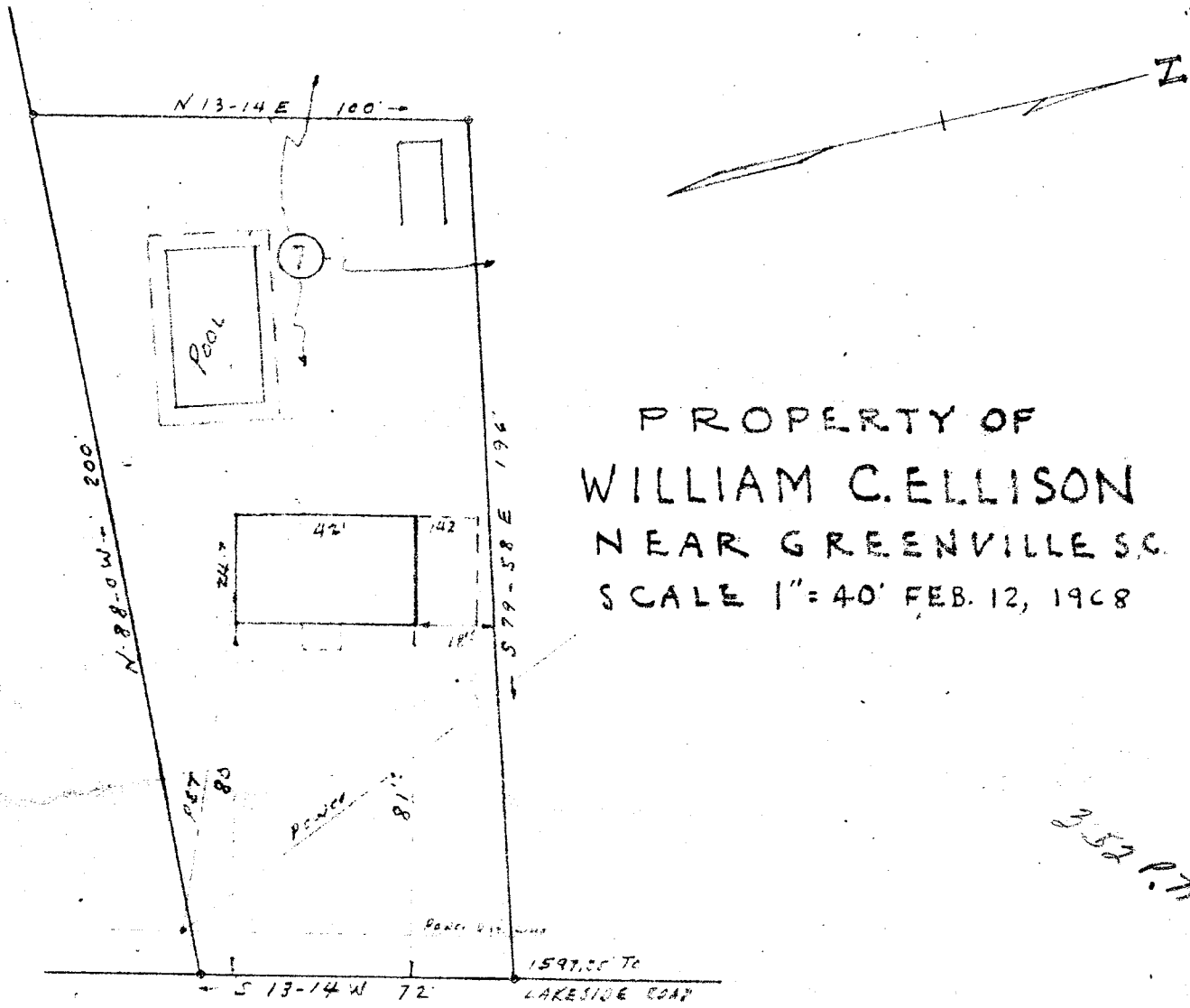

PROPERTY OF  
WILLIAM C. ELLISON  
NEAR GREENVILLE S.C.  
SCALE 1" = 40' FEB. 12, 1968

OLD U.S. HWY No 29

This is to certify that on Feb. 20, 1968, I surveyed the property shown on this plat, known as a portion of Lot No. 7 on plat of property of Oakvale Land Co. filed in the R.M.C. Office for Greenville Co. in Plat Book D at page 213, and that the property lines, walls and building are as shown hereon; that the building located on said lot does not encroach or project on adjacent streets or property, and that no utility lines cross this property except as shown hereon, and that no adjacent walls or buildings encroach or project on said premises.

Surveyed by *R.K. Campbell*

Campbell & Clarkson, Reg.

FEB 28 1968

XXX - 41

22764

17